

# Rich River Drive

Min. Landscape requirements 68m2 (15%)

Fill Type	Area
Front Landscaped area	27.2
Rear Landscaped area	189.7
	216.9 m²

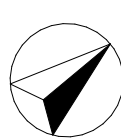

<< NORTH POINT WARNING >>  
The North point shown relates to  
the subject survey plan.

I/WE HAVE CHECKED THE PLANS AND AGREE THAT THEY ACCURATELY DEPICT THE HOUSE FOR CONSTRUCTION. ANY VARIATIONS REQUESTED AFTER SIGNING WILL INCUR A PROCESSING FEE IN ADDITION TO THE COST OF THE VARIATION ITEM/S AND ANY FURTHER PLANS TO BE PREPARED.

OWNER SIGNED: ..... DATE: .....

OWNER SIGNED: ..... DATE: .....

BUILDER SIGNED: ..... DATE: .....

© COPYRIGHT. THIS DRAWING REMAINS THE PROPERTY OF G.J GARDNER HOMES & IS PROVIDED FOR THE USE AS DESCRIBED & MAY NOT BE USED OR REPRODUCED IN WHOLE OR IN PART WITHOUT WRITTEN PERMISSION. ANY LANDSCAPING (WHEN SHOWN) ARE FOR ILLUSTRATIVE PURPOSES ONLY AND DO NOT FORM PART OF ANY CONTRACT.

**G.J. Gardner.** HOMES  
chris.longmore@gjgardner.com.au  
Shepparton, VIC  
CDB-U 64812

**Hamilton 282**  
Classic Facade

© COPYRIGHT EXCLUSIVE  
TO G.J.GARDNER HOMES

**KJM Homes Pty Ltd**  
ABN: 46 159 479 786  
NSW  
BDAA 6439

CLIENT:

DRAWING TITLE:

Site Plan - Scale 1:200

PROJECT: PROPOSED NEW RESIDENCE

Lot 31

16 Rich River Drive

Moama, 2731

Layout ID  
3

SHEET SIZE:  
A3

JOB NUMBER:

DRAWN:  
K.M

DATE:

23/6/2025

Room Name

Area

Living

223.4

Garage

61.2

Alfresco/Balcony

43.2

Porch

7.5

335.3 m²

Status - Construction

Rev	Description	Date
A	Preliminary plans.	15.10.2024
B	Minor changes.	28.10.2024
C	Construction plans.	12.02.2025
D	Thermals updated.	31.03.2025
E	Minor changes.	10.06.2025
F	Minor changes.	23.06.2025

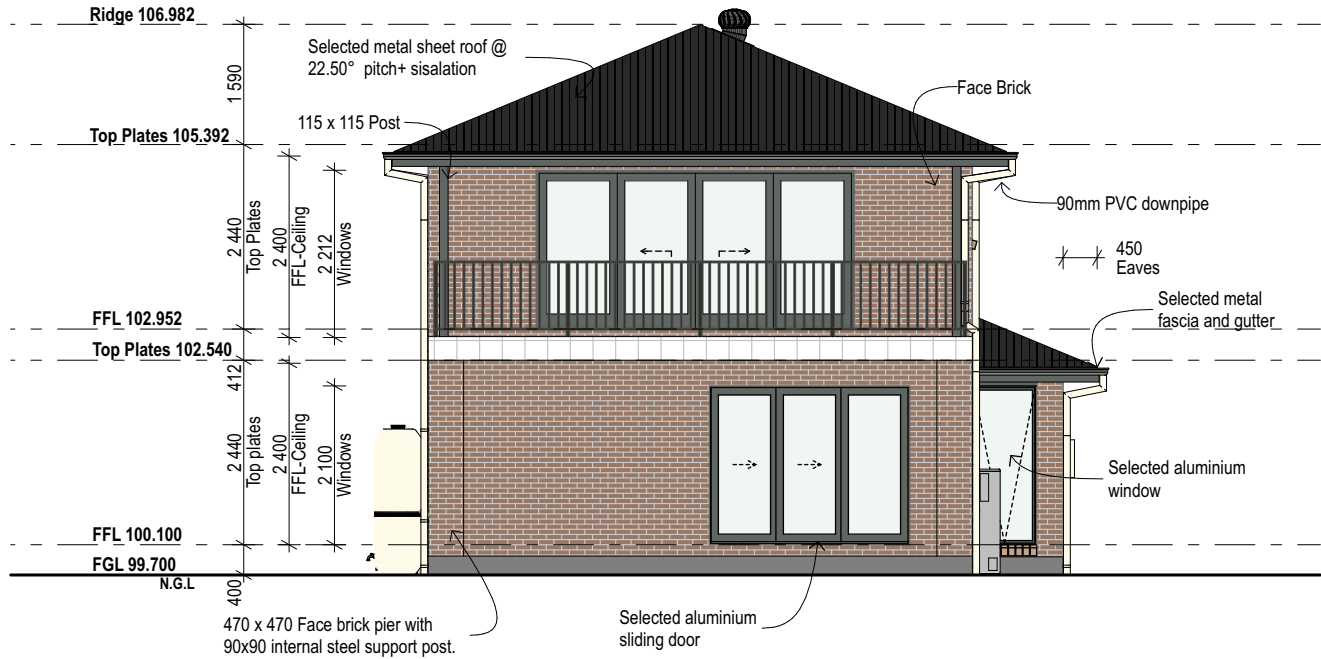

West Elevation  
1:100

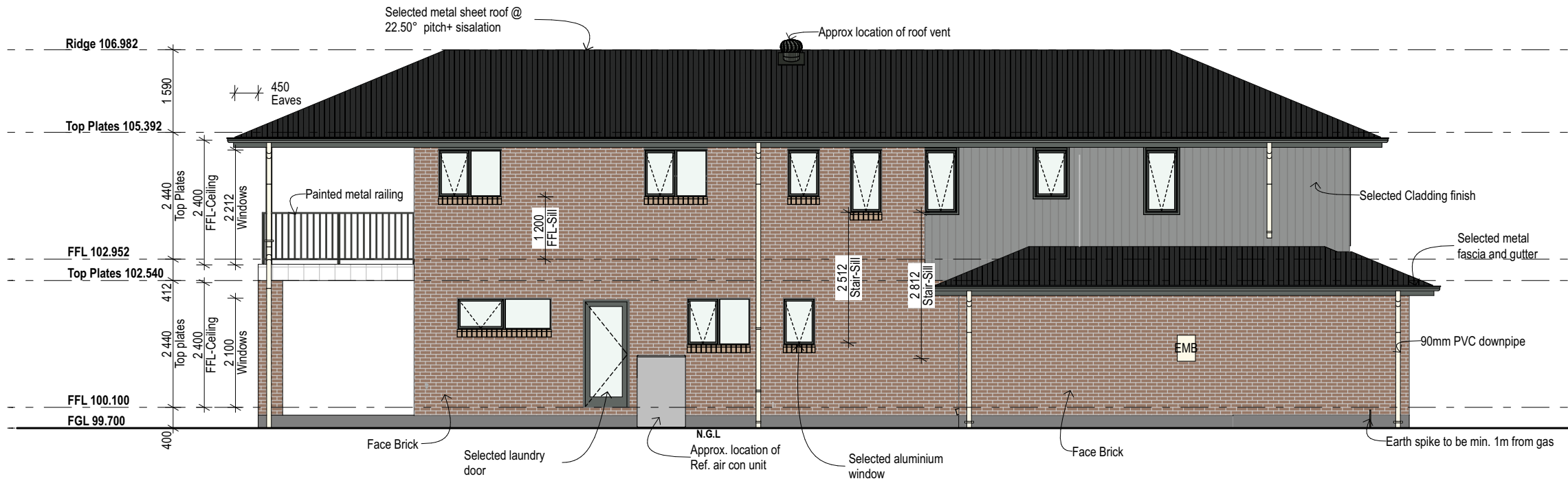

South Elevation  
1:100

I/WE HAVE CHECKED THE PLANS AND AGREE THAT THEY ACCURATELY DEPICT THE HOUSE FOR CONSTRUCTION. ANY VARIATIONS REQUESTED AFTER SIGNING WILL INCUR A PROCESSING FEE IN ADDITION TO THE COST OF THE VARIATION ITEM/S AND ANY FURTHER PLANS TO BE PREPARED.

OWNER SIGNED: ..... DATE: .....

OWNER SIGNED: ..... DATE: .....

BUILDER SIGNED: ..... DATE: .....

© COPYRIGHT. THIS DRAWING REMAINS THE PROPERTY OF G.J GARDNER HOMES & IS PROVIDED FOR THE USE AS DESCRIBED & MAY NOT BE USED OR REPRODUCED IN WHOLE OR IN PART WITHOUT WRITTEN PERMISSION. ANY LANDSCAPING (WHEN SHOWN) ARE FOR ILLUSTRATIVE PURPOSES ONLY AND DO NOT FORM PART OF ANY CONTRACT.

**G.J. Gardner.** HOMES  
chris.longmore@gjgardner.com.au  
Shepparton, VIC  
CDB-U 64812

**Hamilton 282**  
Classic Facade

**KJM Homes Pty Ltd**  
ABN: 46 159 479 786  
NSW  
BDAA 6439

CLIENT:

DRAWING TITLE:

Elevations - Scale 1:100

PROJECT: PROPOSED NEW RESIDENCE

Lot 31  
16 Rich River Drive  
Moama, 2731

Layout ID  
6

SHEET SIZE:  
A3

JOB NUMBER:

GJAU29-184

DRAWN:

K.M

DATE:

23/6/2025

Room Name

Living

Garage

Alfresco/Balcony

Porch

Area

223.4

61.2

43.2

7.5

335.3 m<sup>2</sup>

Status - Construction

Rev	Description	Date
A	Preliminary plans.	15.10.2024
B	Minor changes.	28.10.2024
C	Construction plans.	12.02.2025
D	Thermals updated.	31.03.2025
E	Minor changes.	10.06.2025
F	Minor changes.	23.06.2025

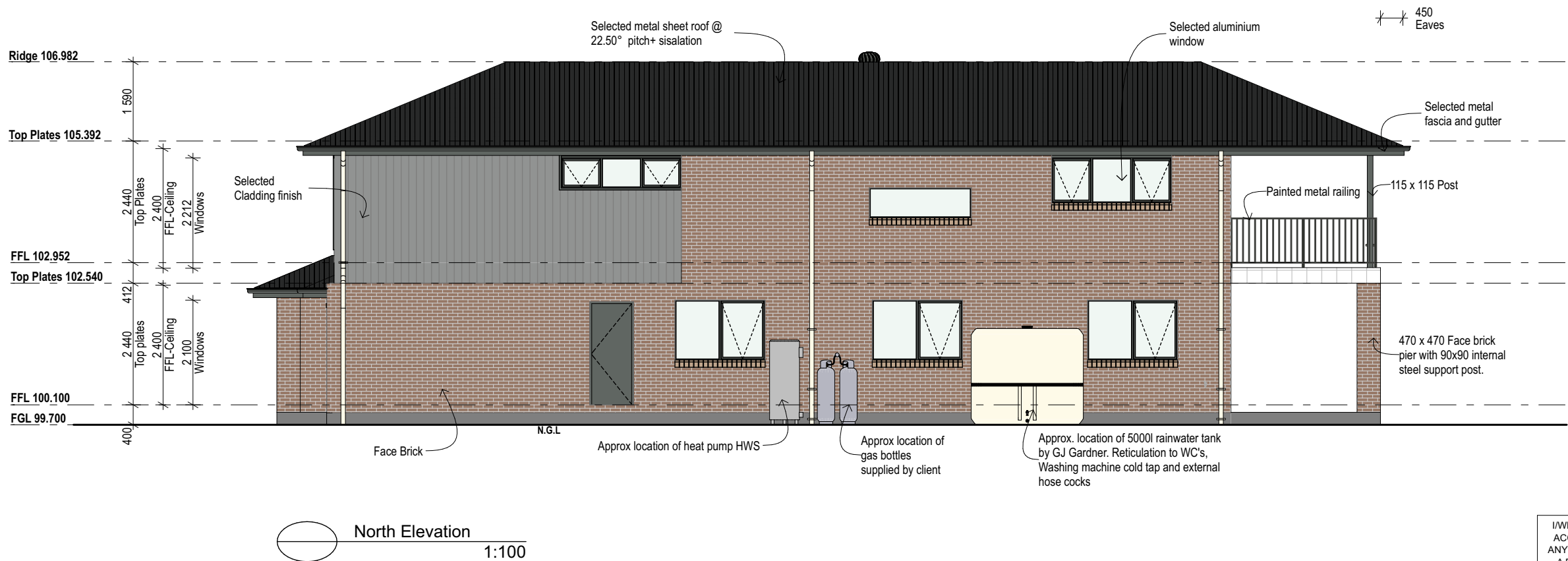
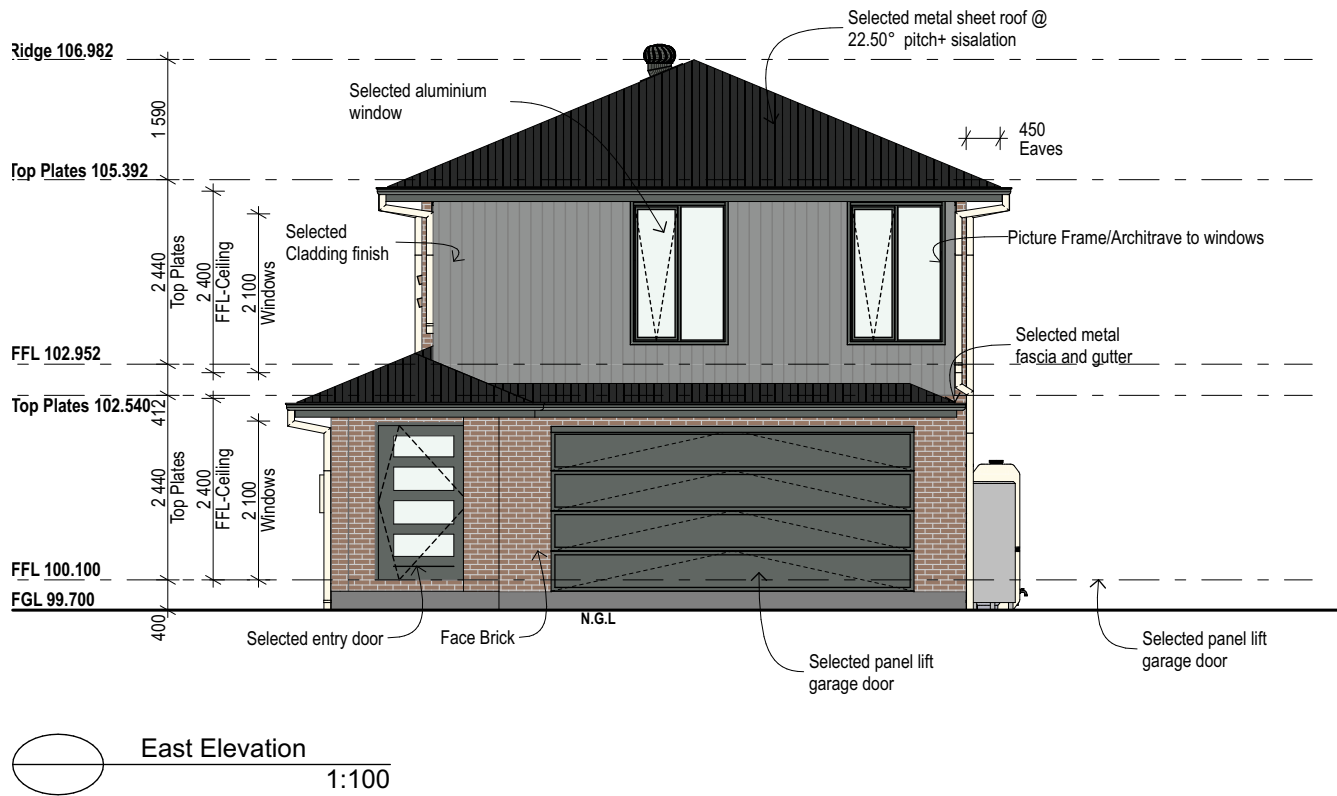

I/WE HAVE CHECKED THE PLANS AND AGREE THAT THEY ACCURATELY DEPICT THE HOUSE FOR CONSTRUCTION. ANY VARIATIONS REQUESTED AFTER SIGNING WILL INCUR A PROCESSING FEE IN ADDITION TO THE COST OF THE VARIATION ITEM/S AND ANY FURTHER PLANS TO BE PREPARED.

OWNER SIGNED: ..... DATE: .....

OWNER SIGNED: ..... DATE: .....

BUILDER SIGNED: ..... DATE: .....

© COPYRIGHT. THIS DRAWING REMAINS THE PROPERTY OF G.J GARDNER HOMES & IS PROVIDED FOR THE USE AS DESCRIBED & MAY NOT BE USED OR REPRODUCED IN WHOLE OR IN PART WITHOUT WRITTEN PERMISSION. ANY LANDSCAPING (WHEN SHOWN) ARE FOR ILLUSTRATIVE PURPOSES ONLY AND DO NOT FORM PART OF ANY CONTRACT.

**G.J. Gardner.** HOMES  
chris.longmore@gjgardner.com.au  
Shepparton, VIC  
CDB-U 64812

**Hamilton 282**  
Classic Facade

© COPYRIGHT EXCLUSIVE  
TO G.J.GARDNER HOMES

**KJM Homes Pty Ltd**  
ABN: 46 159 479 786  
NSW  
BDAA 6439

CLIENT:

DRAWING TITLE:

Elevations - Scale 1:100

PROJECT: PROPOSED NEW RESIDENCE  
Lot 31  
16 Rich River Drive  
Moama, 2731

Layout ID  
7

SHEET SIZE:  
A3

JOB NUMBER:

GJAU29-184

DRAWN:

K.M

DATE:

23/6/2025

Room Name

Area

Living

223.4

Garage

61.2

Alfresco/Balcony

43.2

Porch

7.5

335.3 m<sup>2</sup>

Status - Construction

Rev	Description	Date
A	Preliminary plans.	15.10.2024
B	Minor changes.	28.10.2024
C	Construction plans.	12.02.2025
D	Thermals updated.	31.03.2025
E	Minor changes.	10.06.2025
F	Minor changes.	23.06.2025